

# BRIDGING THE GAP

Between Research and Service Delivery

Mazen El-Baba

Executive Director, H-appi

[H-appi.org](http://H-appi.org)

# H-appi

- We aim to destigmatize addictions and mental health illnesses in the Middle East and Northern Africa.



# H-appi



- Our Focus:
  - Awareness and Education
  - Providing safe and inclusive spaces
  - Research (Locally and Abroad)



# H-appi Camper Program



75 Syrian Refugee  
Children

- Improving Literacy
- Improving overall  
emotional and mental  
wellbeing
- Cultural integration





# Camp Overview

- 1 Month (July)
- Monday → Friday
- 9am → 4pm









# Literacy Program

- Dr. Becky Chen & her team  
— University of Toronto (OISE)

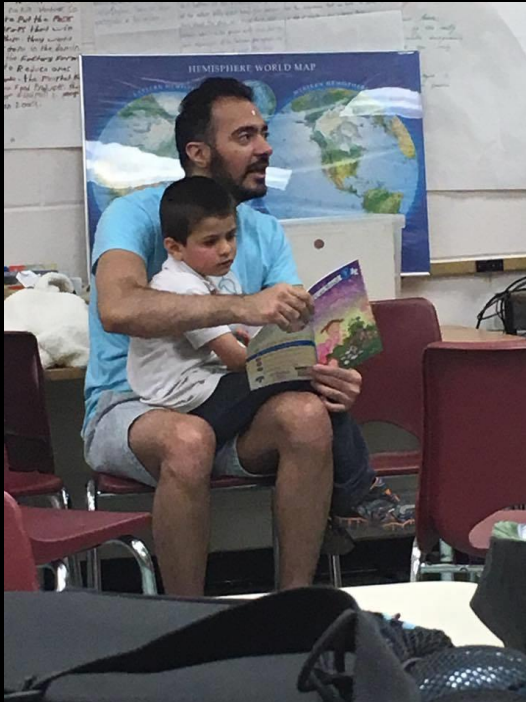

# Research



**Cognitive Development  
and  
Neuroimaging Laboratory**



**Numerical Cognition  
Laboratory**



# Benefits

- Transparency
  - Increase public trust
  - Public engagement

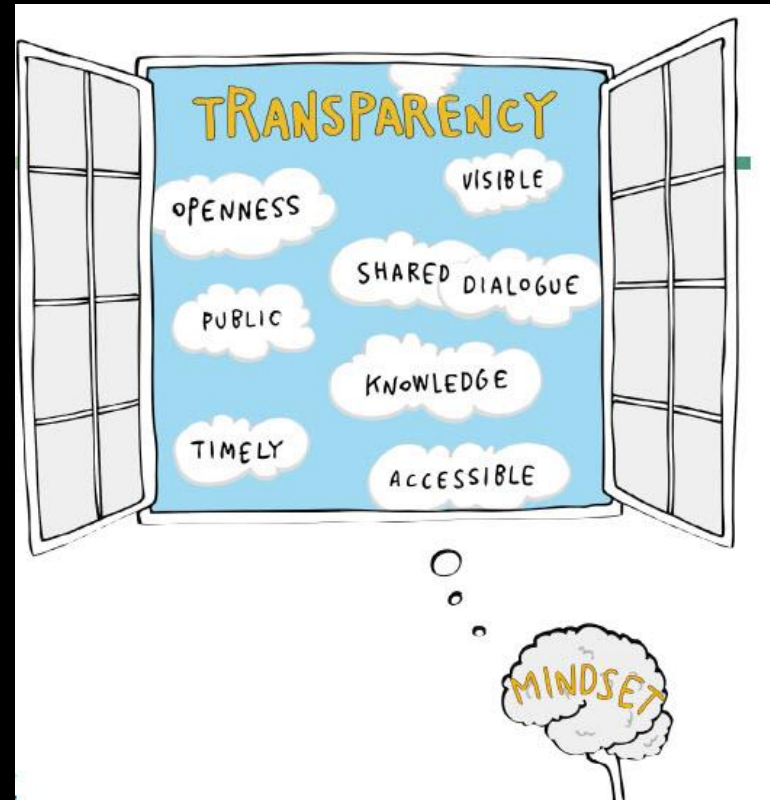

# Benefits

- Transparency
- Empowerment



# Benefits

- Transparency
- Empowerment
- Feedback Mechanism
  - Reflexive

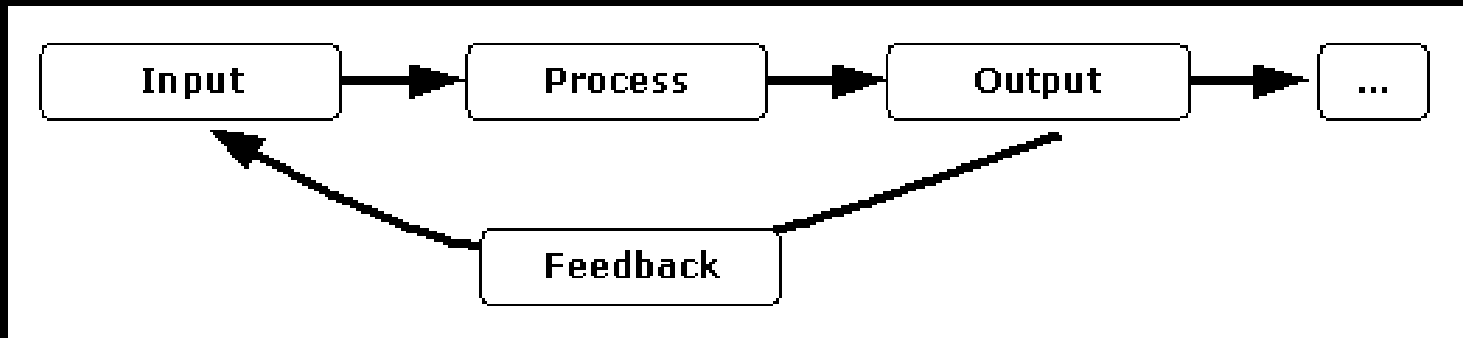



# Benefits

- Transparency
- Empowerment
- Feedback Mechanism
- Knowledge Sharing & Mobilization

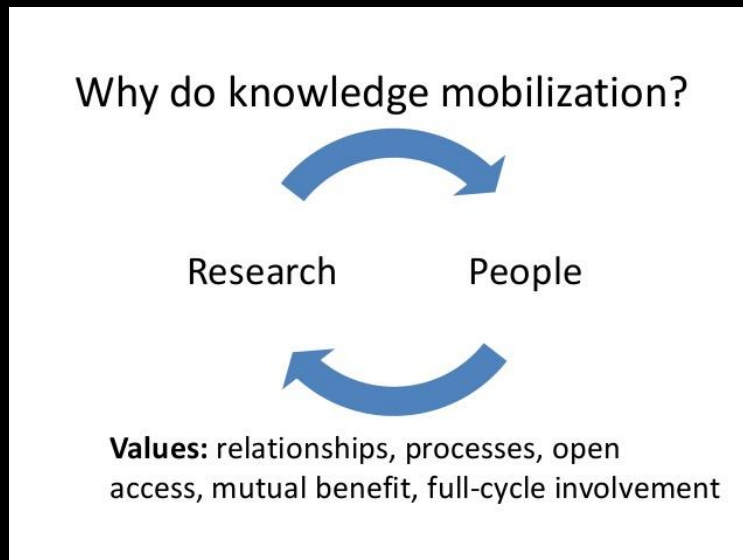

# Benefits

- Transparency
- Empowerment
- Feedback Mechanism
- Knowledge Sharing & Mobilization
- Social Innovation



# Research Participation Pool

- Ensures proper ethical conduct
  - Problem of undue influence
  - Problem of frequent research requests
  - Problem of Consent

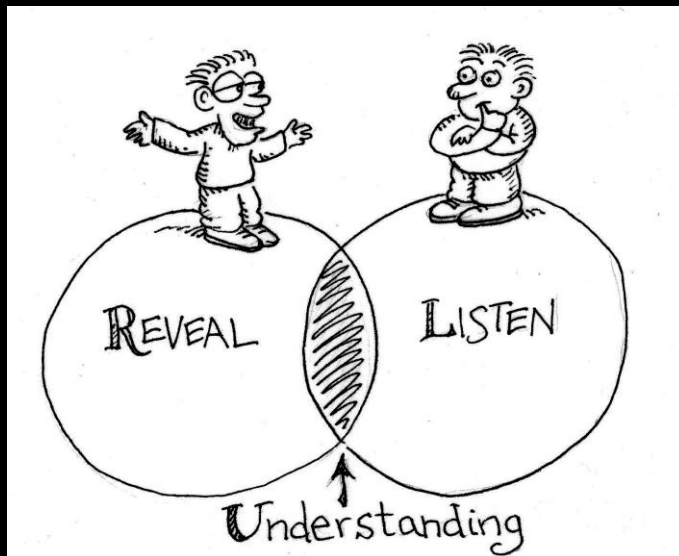



# Research Participation Pool

- Ensures proper ethical conduct
  - Problem of undue influence
  - Problem of frequent research requests
  - Problem of Consent
- Develops trust with service providers



# Research Participation Pool

- Ensures proper ethical conduct
  - Problem of undue influence
  - Problem of frequent research requests
  - Problem of Consent
- Develops trust with service providers
- Convenience for researchers, service providers, and participant.



# Research Participation Pool

- Ensures proper ethical conduct
  - Problem of undue influence
  - Problem of frequent research requests
  - Problem of Consent
- Develops trust with service providers
- Convenience for researchers, service providers, and participant.
- Attractive for research organizations



*Thank you*

**H-APPI.ORG**



h.appi